ISTITUTO RODIGINO DI ASSISTENZA SOCIALE

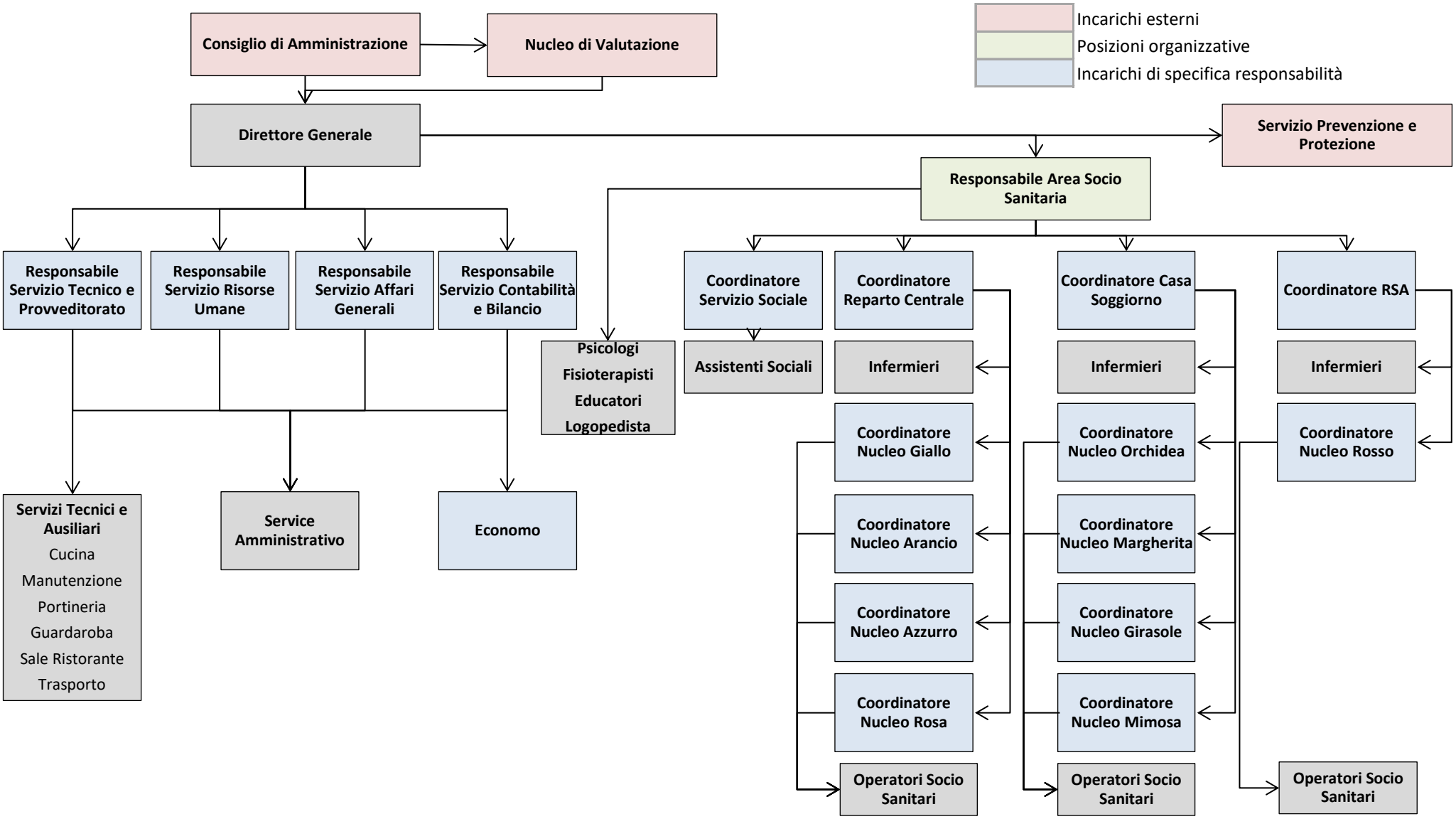

Organigramma Aziendale